

OK

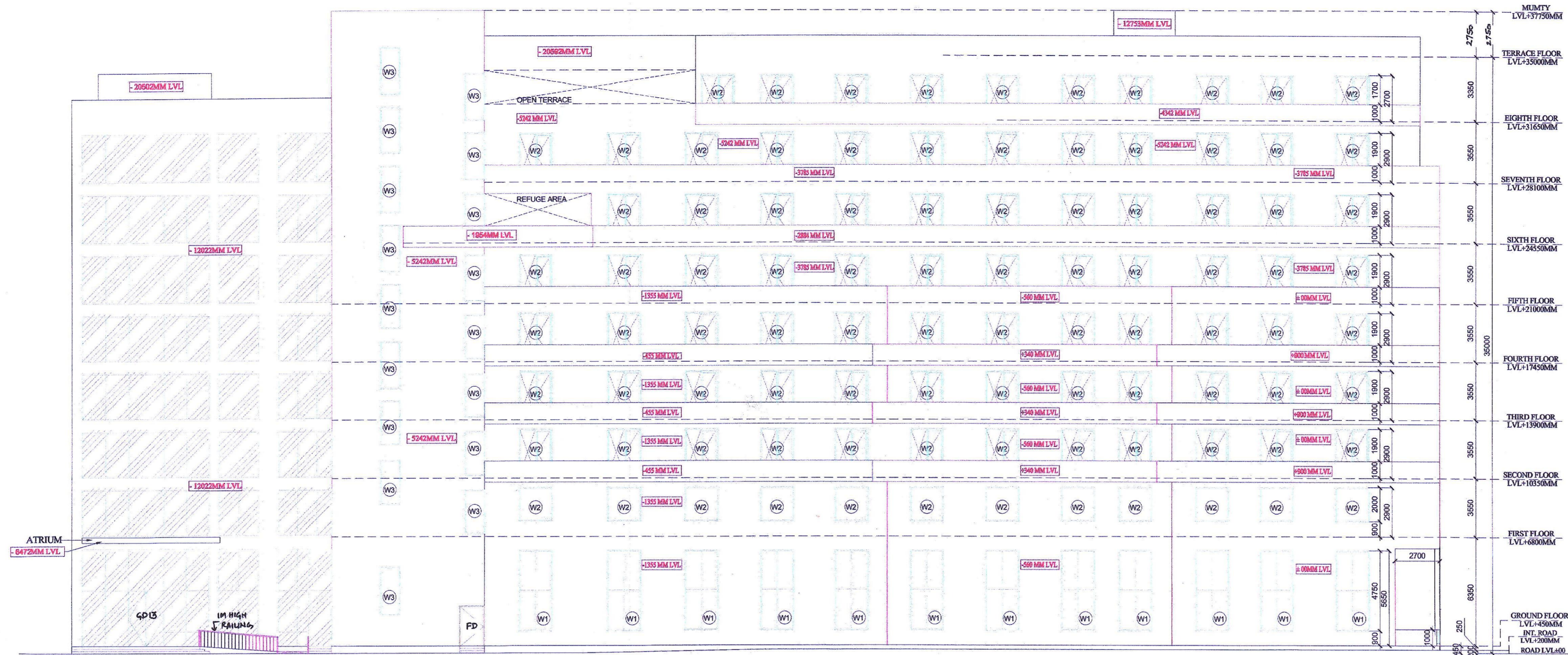

LEFT SIDE ELEVATION

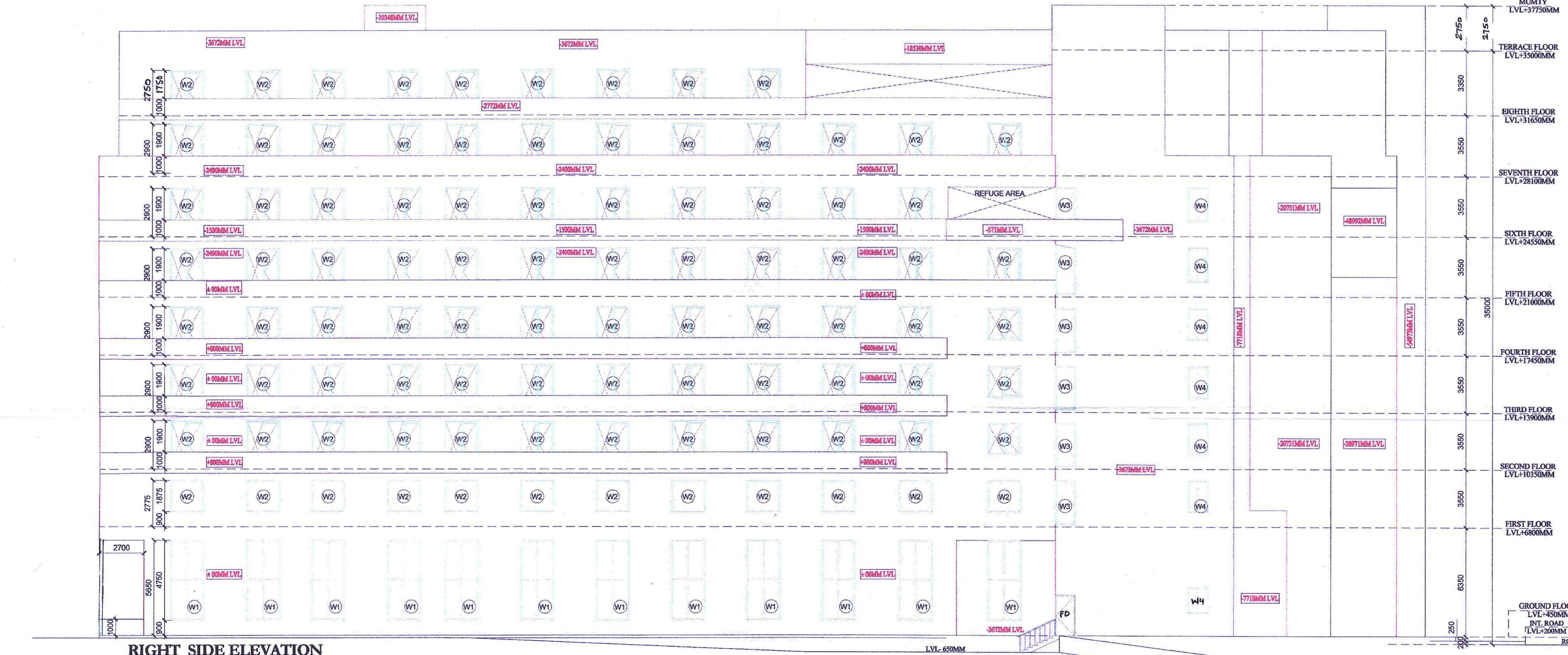

RIGHT SIDE ELEVATION

Technically Approved
 (From Town Planning Point of View)
 Vide Letter No. 15
 DTP(S)/.....Dated. 02/12/2024

District Town Planner, S.A.S. Nagar

PO ATP

Estate Officer (H)
 SGMADA, S.A.S. Nagar

THESE BUILDING PLANS ARE ISSUED
 Vide Letter No. E.O/GMADA/..... DATED 14/12/24
 3774

Note:-
 "ALTHOUGH DUE CARE HAS BEEN TAKEN IN APPROVING THE BUILDING PLAN AS PER TECHNICAL NORMS, BUT THIS APPROVAL IS NOT PROVIDING ANY RIGHT TO YOU TO VIOLATE ANY RULE/GUIDELINES OF THIS DEPARTMENT OR ANY OTHER DEPARTMENT AND ALSO NOT PROVIDE ANY RIGHT FOR ANY ILLEGAL CONSTRUCTION, IN CASE ANY VIOLATION FOUND AT ANY STAGE, YOU SHALL BE LIABLE TO GET THE BUILDING PLAN REVISED ACCORDINGLY IMMEDIATELY. THE APPROVAL IS SUBJECT TO DECISION OF ANY COURT CASE PREVAILING IN ANY HON'BLE COURT OF LAW, IF ANY."

NOTE:
 1. BUILDING IS FULLY SPRINKLERS AND FULLY MECHANICALLY VENTILATED ARTIFICIALLY LIFTED WITH 100% POWER BACKUP AS PER NBC NORMS
 2. ALL RAILINGS ARE 1000MM IN HEIGHT.
 CYBER SQUARE
 SITE NO. 1 & 8/1 SHOPPING COMPLEX PHASE -IX EXPANSION INDUSTRIAL FOCAL POINT SAS NAGAR MOHALI

OWNER'S SIGNATURE: *Navdeep*
 ARCHITECT'S SIGNATURE: *Navdeep*
NAVDEEP BARIN
 (S.A.S. NAGAR)

DRAWING TITLE: LEFT & RIGHT SIDE ELEVATIONS
 DATE: 28.12.2024
 DRAWING NUMBER: A-28
 SCALE: 1:200

